single row
with spring lock ring on outer ring

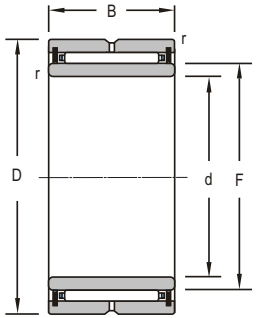

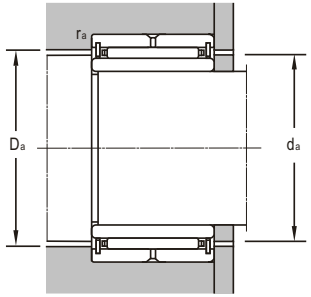

d 12～220mm

Boundary Dimensions					Basic Load Ratings		Limiting Speeds		Bearing Designations		Mounting Dimensions			Mass
					Dynamic	Static	Grease	Oil						
d	*D*	*B*	*F*	*r*	*C*	C_0			Present	Original	d_{amin}	D_{amax}	r_{amax}	
mm					kN		r/min				mm			kg
12	24	13	16	0.3	10.1	11.7	15000	23000	**NA4901**	4524901	14	22	0.3	0.0303
20	37	17	25	0.3	21.3	25.5	11000	16000	**NA4904**	4524904K	22	35	0.3	0.0851
25	42	17	30	0.3	24	31.5	8500	13000	**NA4905**	4524905	27	40	0.3	0.0963
30	47	17	35	0.3	25.5	35.5	7500	11000	**NA4906**	4524906	32	45	0.3	0.109
35	55	20	42	0.6	32	50	6600	9500	**NA4907**	4524907	39	51	0.6	0.179
40	65	22	48	0.6	43.5	66.5	5500	8500	**NA608**	524708	44	58	0.6	0.315
	62	22	48	0.6	43.5	66.5	5500	8500	**NA4908**	4524908	45	60	0.6	0.266
45	68	22	52	0.6	45	72	5500	8000	**NA4909**	4524909	49	64	0.6	0.298
50	72	22	58	0.6	48	80	5000	7000	**NA4910**	4524910	54	68	0.6	0.319
55	85	25	63	1	58.5	99.5	4300	6000	**NA611**	524711	61.5	78.5	1	0.562
	80	25	63	1	58.5	99.5	4500	6300	**NA4911**	4524911	60	75	1	0.448
65	90	25	72	1	62.5	112	3700	5500	**NA4913**	4524913	70	85	1	0.521
70	100	30	80	1	85.5	156	3300	5500	**NA4914**	4524914	75	95	1	0.825
80	110	30	90	1	90.5	174	2900	4400	**NA4916**	4524916	85	105	1	0.91
85	120	35	100	1.1	112	237	2500	3800	**NA4917**	4524917	91.5	113.5	1	1.39
90	125	35	105	1.1	116	252	2500	3800	**NA4918**	4524918	96.5	118.5	1	1.43
110	150	40	125	1.1	149	315	2100	3200	**NA4922**	4524922	116.5	143.5	1	2.28
120	165	45	135	1.1	192	395	2000	3000	**NA4924**	4524924	126.5	158.5	1	2.96
140	175	35	155	1.1	133	340	1700	2600	**NA4828**	4524828	146.5	168.5	1	2.17
170	215	45	185	1.1	185	495	1500	2200	**NA4834**	4524834	176.5	208.5	1	4.31
180	225	45	195	1.1	195	540	1400	2100	**NA4836**	4524836	186.5	218.5	1	4.6
220	270	50	240	1.5	242	770	1100	1700	**NA4844**	4524844	228	262	1.5	7.12

single row
with spring lock ring on outer ring

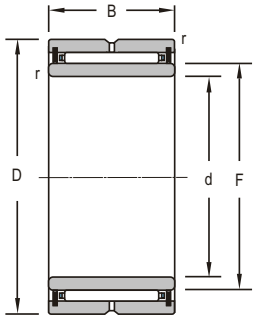

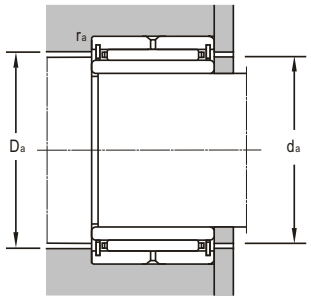

d 260～340mm

Boundary Dimensions					Basic Load Ratings		Limiting Speeds		Bearing Designations		Mounting Dimensions			Mass
					Dynamic	Static	Grease	Oil						
d	*D*	*B*	*F*	*r*	*C*	C_0			Present	Original	d_{amin}	D_{amax}	r_{amax}	
mm					kN		r/min				mm			kg
260	320	60	285	2	375	1160	900	1400						
280	350	69	305	2	455	1300	850	1300						
300	380	80	330	2.1	525	1610	750	1100						
320	400	80	350	2.1	542	1700	750	1100						
340	420	80	370	2.1	556	1800	700	1000						
									NA4852	4524852	269	311	2	11.3
									NA4856		289	341	2	16.3
									NA4860		311	369	2	23.2
									NA4864		331	389	2	24.6
									NA4868		351	409	2	26.5

single row
without inner ring
with spring lock ring on outer ring

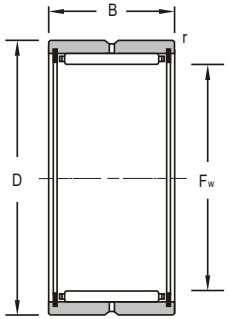

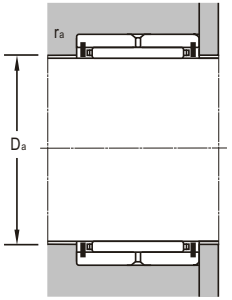

Boundary Dimensions				Basic Load Ratings		Limiting Speeds		Bearing Designations		Mounting Dimensions		Mass
				Dynamic	Static	Grease	Oil					
F	D	B	r	C	C_0			Present	Original	D_{amax}	r_{amax}	
mm				kN		r/min				mm		kg
25	37	17	0.3	31.3	25.5	7500	14000	**RAN4904A**	4624904	35	0.3	0.061
30	42	17	0.3	24	31.5	6300	13000	**RNA4905A**	4624905	40	0.3	0.0677
32	42	20	0.3	23.5	37.5	6300	13000	**RNA6/28A**	624706	40	0.3	0.0807
35	47	17	0.3	25.5	35.5	5600	11000	**RNA4906A**	4624906	45	0.3	0.0744
37	52	22	1	30	42	5000	14000	**RNA6/32**	624707	50	0.3	0.14
42	55	20	0.6	32	50	4800	9500	**RNA4907A**	4624907	51	0.6	0.115
48	62	22	0.6	43.5	66.5	4000	8500	**RNA4908A**	4624908	58	0.6	0.171
52	68	22	0.6	45	72	3800	8000	**RNA4909A**	4624909	64	0.6	0.209
55	68	25	1	41	82	3600	7500	**RNA6/48A**	624711	64	0.6	0.199
58	72	22	0.6	48	80	3400	7000	**RNA4910A**	4624910	68	0.6	0.207
80	100	30	1	85.5	156	2800	5500	**RNA4914A**	4624914	95	1	0.55
100	120	35	1.1	112	237	2500	3800	**RNA4917**	4624917	115	1	0.798